# Vaihtoehto 129 kuntaa ISAVI
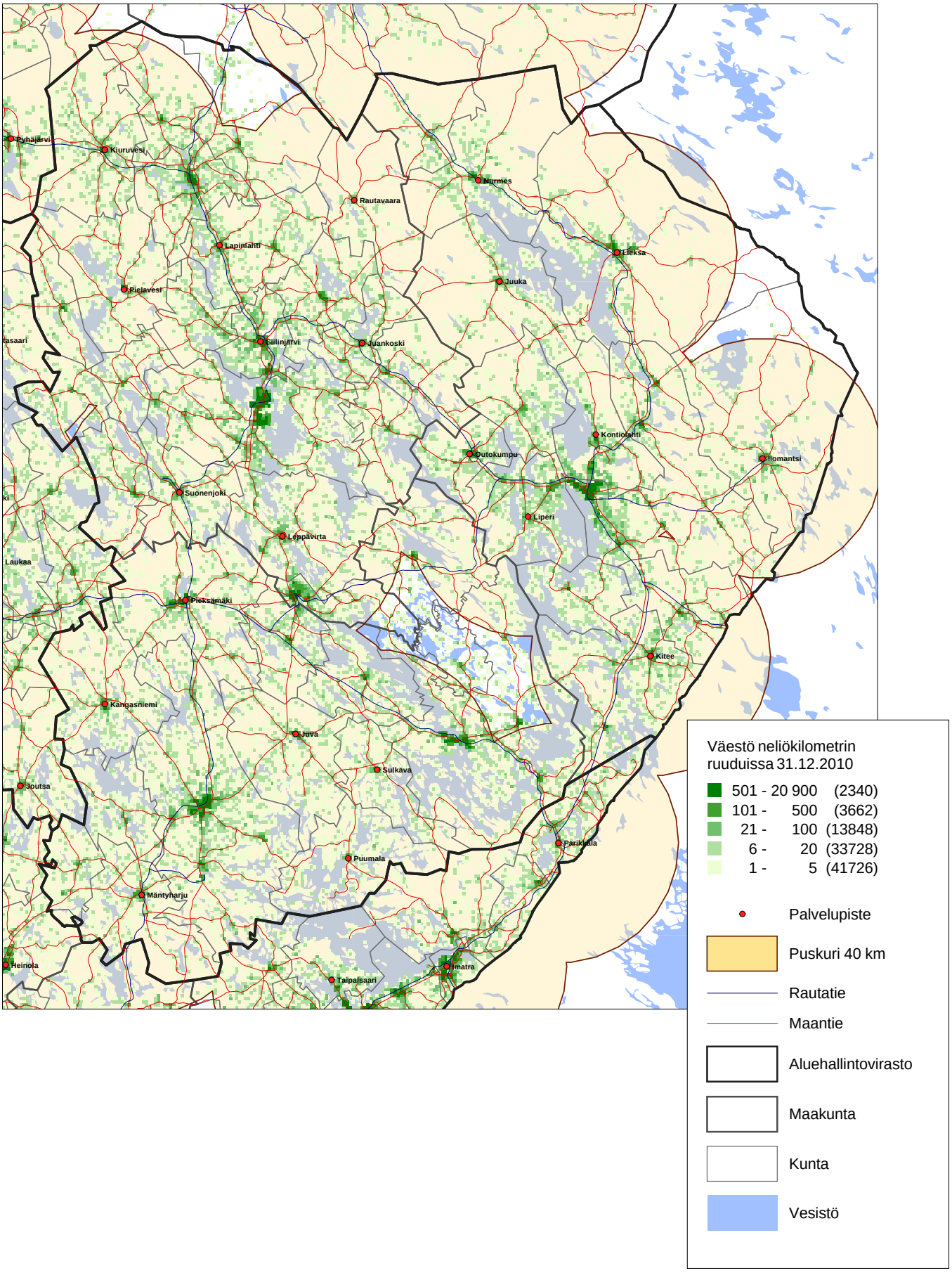
2013 02 14